

PLAN SHOWING THE PROPOSED CONSTRUCTION OF DWELLING HOUSE AT PLOT No. 3A3B IN S. No. 201/2 Pt OF MADIPAKKAM VILLAGE, SAIDAPET TALUK, CHINGLEPUT DISTRICT.

Scale: 1 INCH = 8' 0" (1:100) (SRI RAJARAJESWARI NAGAR)

schedule of joineries

D1	DOOR	3	6' X 6' 6"	(108 X 198)
D2	"	3	0' X 6' 6"	(91 X 198)
D3	"	2	6' X 6' 6"	(75 X 198)
W1	WINDOW	4	0' X 4' 0"	(122 X 122)
W2	"	3	0' X 4' 0"	(91 X 122)
KW	KITCHEN WINDOW	3	0' X 2' 0"	(91 X 61)
V	VENTILATOR	3	0' X 2' 0"	(91 X 61)

colour index

PROPOSALS SHOWN IN
ROADS SHOWN IN

area statement

Planning Permit No. A/882/91	PLOT AREA	: 1504 SFT (140 SQM)
	PLINTH AREA	: 500 " (46 ")
	FIRST FLOOR AREA	: 500 " (46 ")

APPROVED
SUBJECT TO THE CONDITIONS IN THIS OFFICE LETTER.
No. A2/2936/91 Date 12/8/91
FOR MEMBER SECRETARY
MADRAS METROPOLITAN
DEVELOPMENT AUTHORITY
MADRAS 600 008.

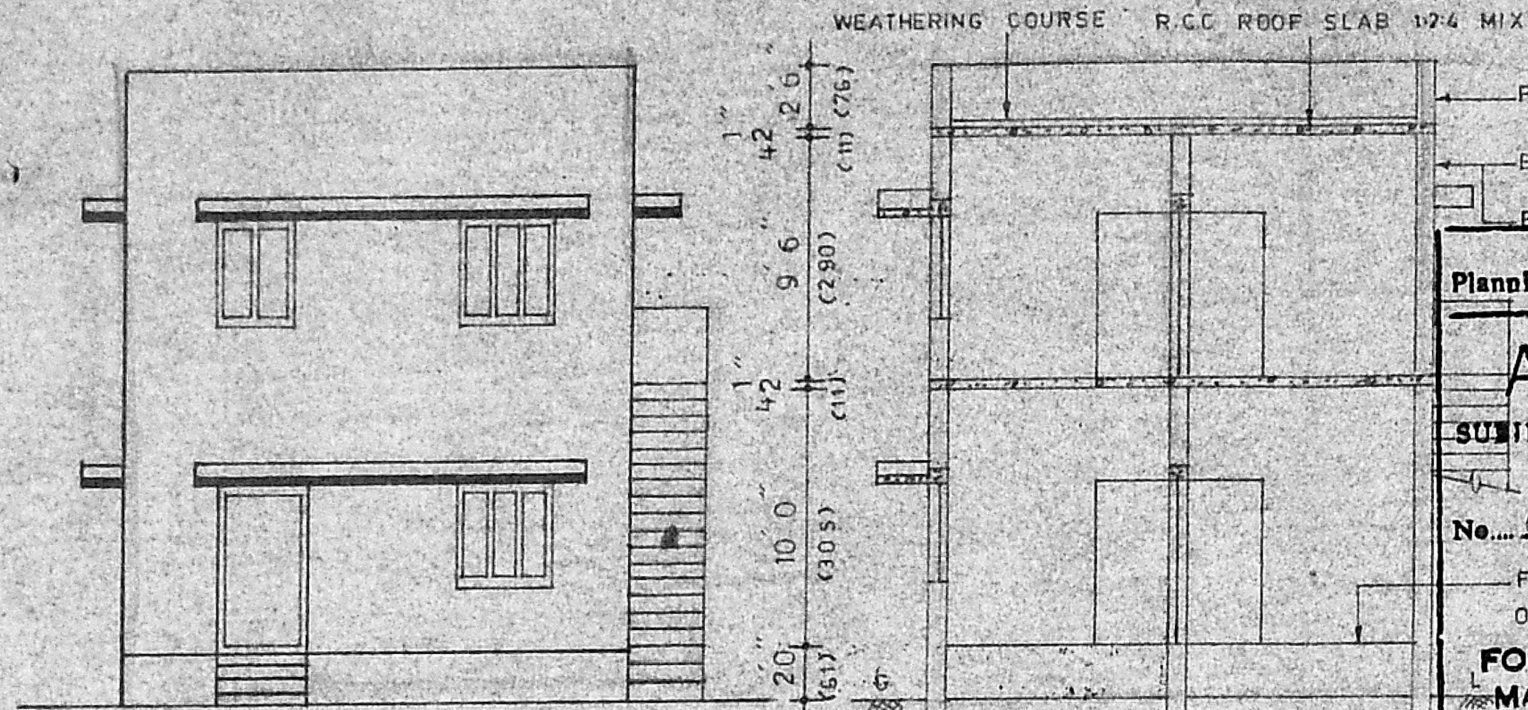

front elevation

section on ab

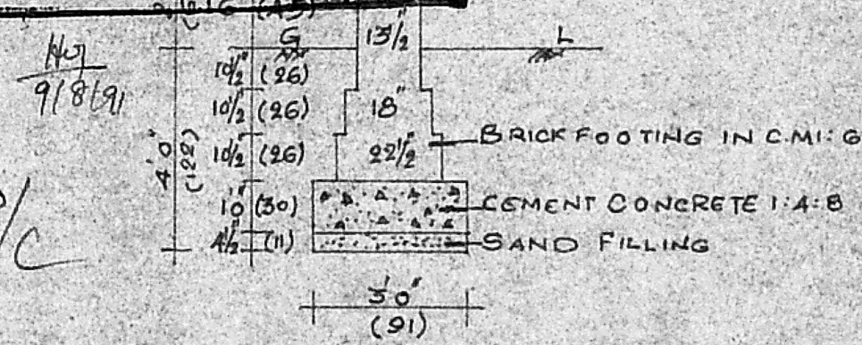
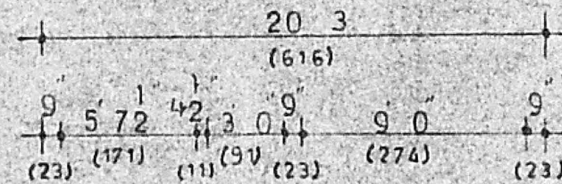
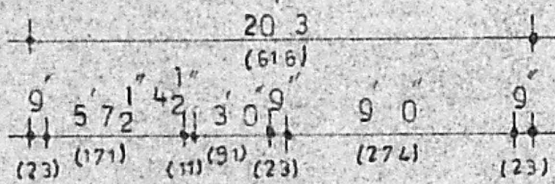

FOUNDATION DETAILS

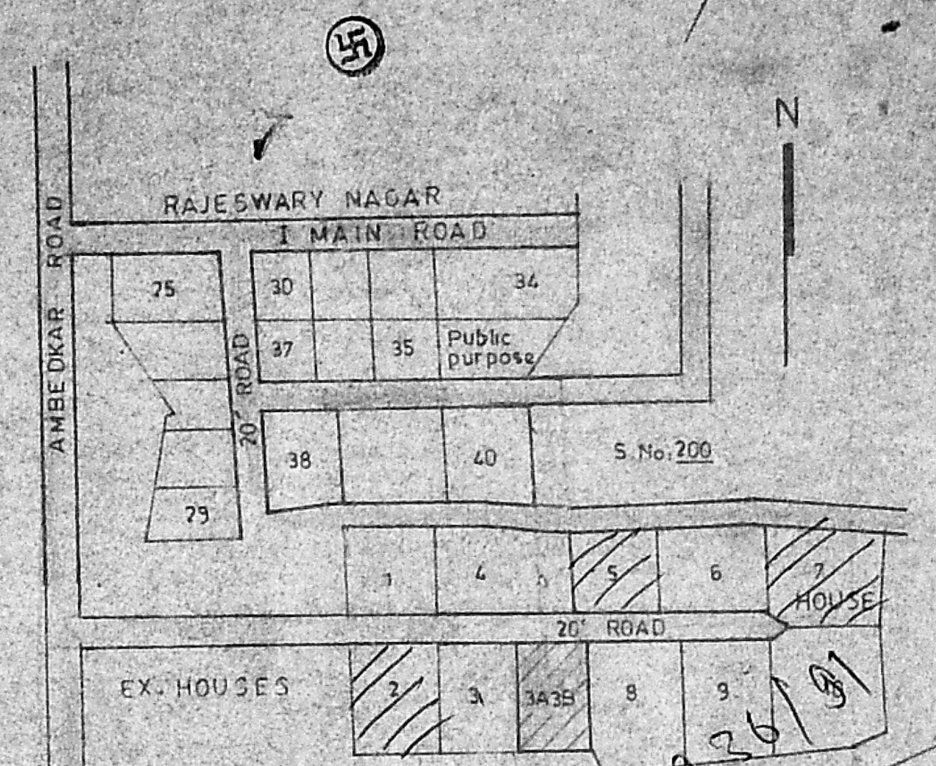

Key plan

Sighting Plan
02.04.91

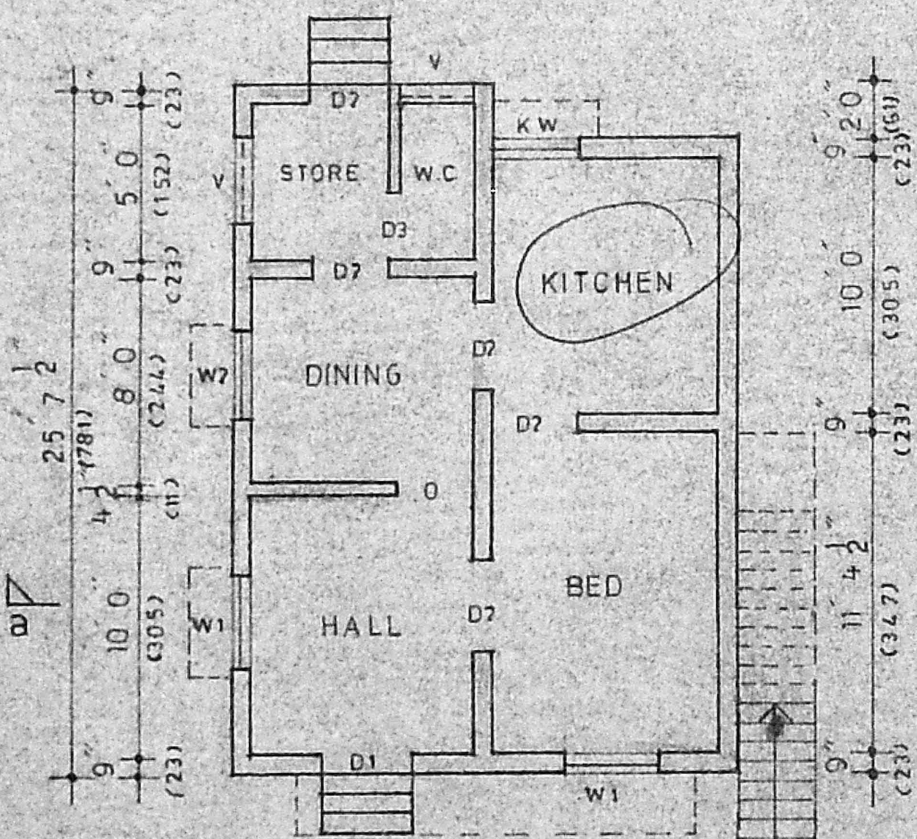

ground floor plan

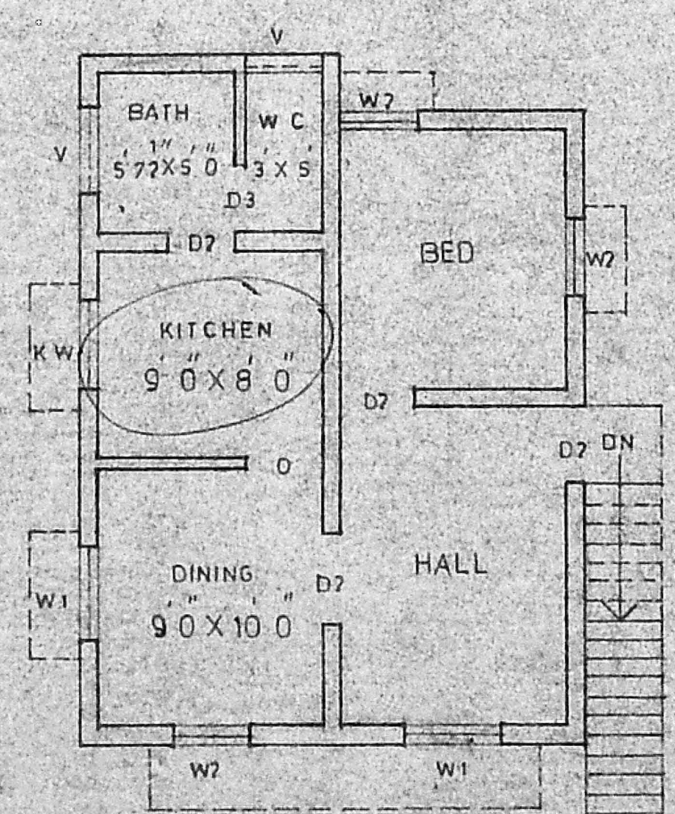

first floor plan

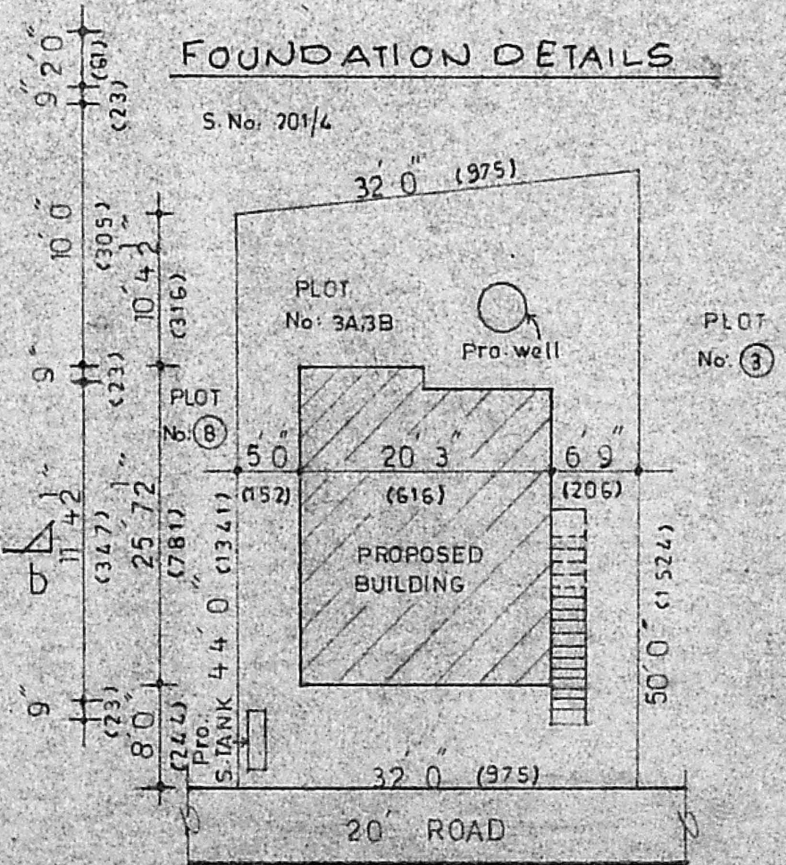

site plan SCALE: 1 INCH = 16' 0" (1:200)

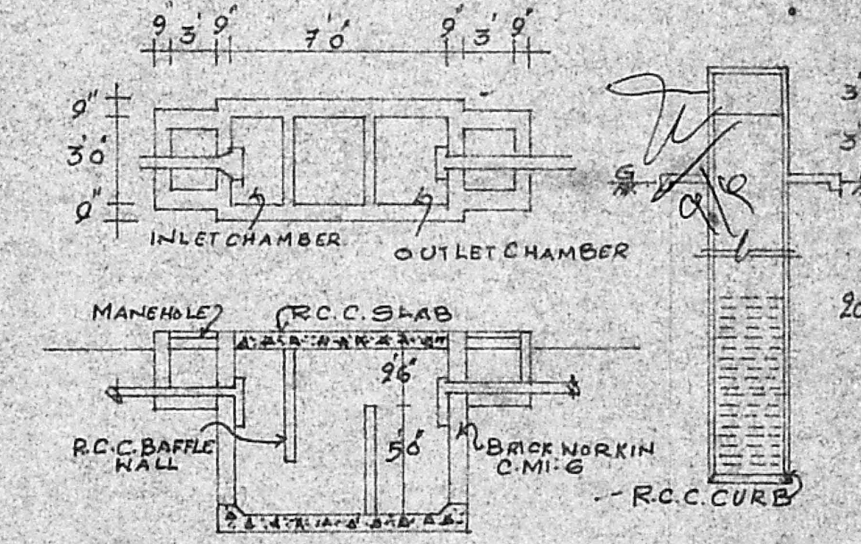

DETAILS OF SEPTICTANK & DIA WELL

stair case details

TREAD	: 0' 9" (23)
RISE	: 0' 7" (17)
WIDTH	: 3' 0" (91)

OWNER
S. G. G. G. G.

R. Ganesan
LICENCED SURVEYOR,
ALANDUR MUNICIPALITY,
R.F. 54/1801/90/PT,
164, Ponnammal Kall Street,
MADIPAKKAM,
MADRAS-600 091.